

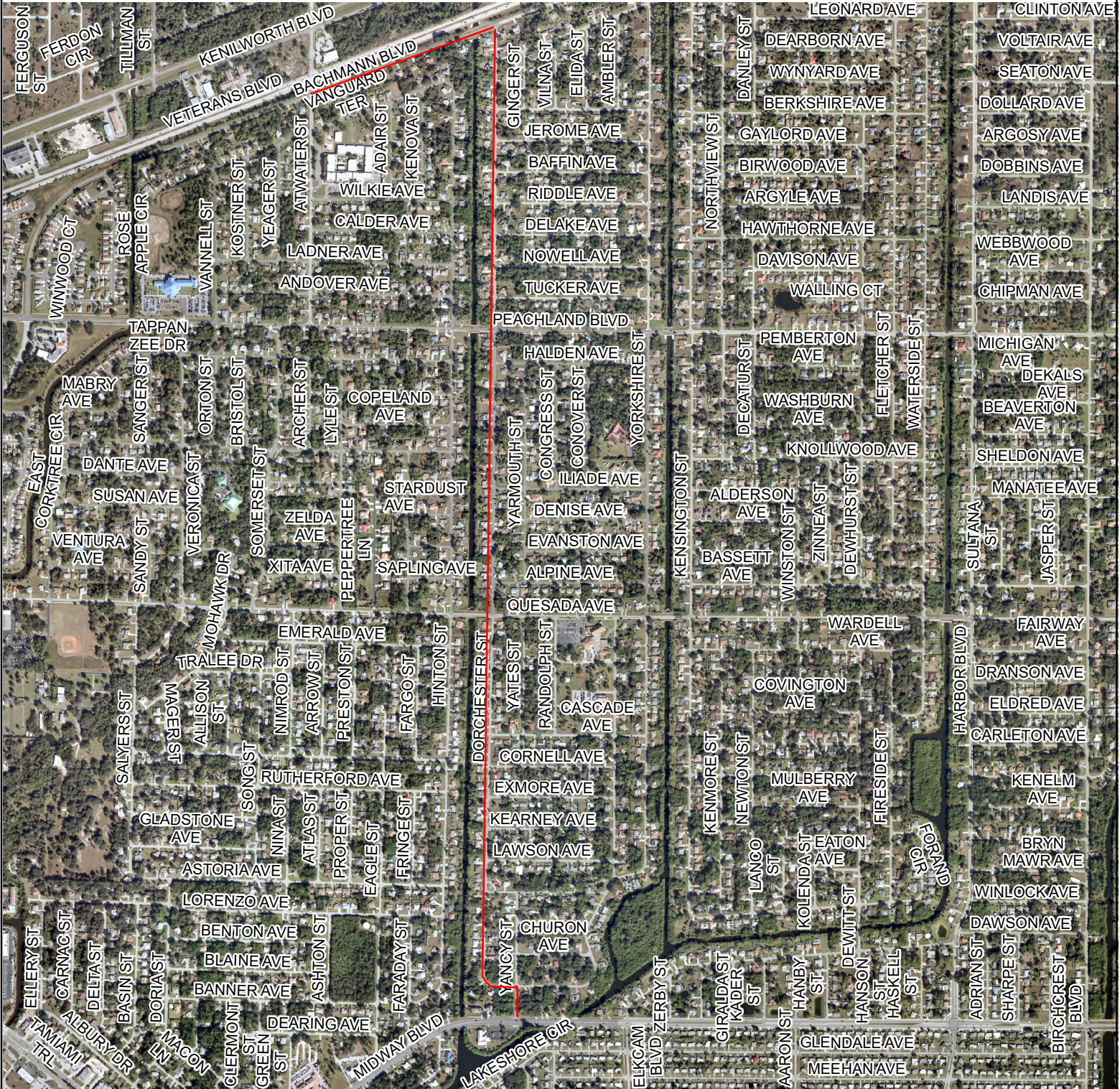

Land Information
Section

Dorchester Street Sidewalk Design Location



Stateplane Projection
Datum: NAD83
Units: Feet

Source: Public Works

Metadata available upon request

Location for Design:
Dorchester Street from Bachmann Boulevard to Yancy Street and
Yancy Street from Dorchester Street to Midway Boulevard
Bachmann Boulevard from Dorchester Street to Atwater Street



460 230 0 460 Feet

This map is a representation of compiled public information. It is believed to be an accurate and true depiction for the stated purpose, but Charlotte County and its employees make no guarantees, implied or otherwise, to the accuracy, or completeness. We therefore do not accept any responsibilities as to its use. This is not a survey or is it to be used for design. Reflected Dimensions are for informational purposes only and may have been rounded to the nearest tenth. For precise dimensions, please refer to recorded plats and related documents.